

SECTION A - PROPERTY INFORMATION

A1. Building Owner's Name DAWN CERILLO	For Insurance Company Use: Policy Number
A2. Building Street Address (including Apt., Unit, Suite, and/or Bldg. No.) or P.O. Route and Box No. 117 BONITA ROAD	Company NAIC Number
City OCEAN TWP. State NJ ZIP Code 08758	

A3. Property Description (Lot and Block Numbers, Tax Parcel Number, Legal Description, etc.)
LOT 25 BLOCK 238

A4. Building Use (e.g., Residential, Non-Residential, Addition, Accessory, etc.) **RESIDENTIAL**

A5. Latitude/Longitude: Lat. **N39:46:35** Long. **W74:11:20** Horizontal Datum: NAD 1927 NAD 1983

A6. Attach at least 2 photographs of the building if the Certificate is being used to obtain flood insurance.

A7. Building Diagram Number **8**

A8. For a building with a crawlspace or enclosure(s):

a) Square footage of crawlspace or enclosure(s)	785	sq ft
b) No. of permanent flood openings in the crawlspace or enclosure(s) within 1.0 foot above adjacent grade	4	
c) Total net area of flood openings in A8.b	94	sq in
d) Engineered flood openings?	<input type="checkbox"/> Yes <input checked="" type="checkbox"/> No	

A9. For a building with an attached garage:

a) Square footage of attached garage	N/A	sq ft
b) No. of permanent flood openings in the attached garage within 1.0 foot above adjacent grade	N/A	
c) Total net area of flood openings in A9.b	N/A	sq in
d) Engineered flood openings?	<input type="checkbox"/> Yes <input checked="" type="checkbox"/> No	

SECTION B - FLOOD INSURANCE RATE MAP (FIRM) INFORMATION

B1. NFIP Community Name & Community Number TOWNSHIP OF OCEAN 340518		B2. County Name OCEAN		B3. State NEW JERSEY	
B4. Map/Panel Number 340518 0414	B5. Suffix F	B6. FIRM Index Date 09-29-06	B7. FIRM Panel Effective/Revised Date 09-29-06	B8. Flood Zone(s) AE	B9. Base Flood Elevation(s) (Zone AO, use base flood depth) 6.0'

B10. Indicate the source of the Base Flood Elevation (BFE) data or base flood depth entered in Item B9.
 FIS Profile FIRM Community Determined Other (Describe) _____

B11. Indicate elevation datum used for BFE in Item B9: NGVD 1929 NAVD 1988 Other (Describe) _____

B12. Is the building located in a Coastal Barrier Resources System (CBRS) area or Otherwise Protected Area (OPA)?
Designation Date _____ CBRS OPA Yes No

SECTION C - BUILDING ELEVATION INFORMATION (SURVEY REQUIRED)

C1. Building elevations are based on: Construction Drawings* Building Under Construction* Finished Construction
*A new Elevation Certificate will be required when construction of the building is complete.

C2. Elevations - Zones A1-A30, AE, AH, A (with BFE), VE, V1-V30, V (with BFE), AR, AR/A, AR/AE, AR/A1-A30, AR/AH, AR/AO. Complete Items C2.a-h below according to the building diagram specified in Item A7. Use the same datum as the BFE.
Benchmark Utilized **Q1409110B1988** Vertical Datum **1988**
Conversion/Comments **N/A**

Check the measurement used.

a) Top of bottom floor (including basement, crawlspace, or enclosure floor)	2.6	<input checked="" type="checkbox"/> feet <input type="checkbox"/> meters (Puerto Rico only)
b) Top of the next higher floor	4.77	<input checked="" type="checkbox"/> feet <input type="checkbox"/> meters (Puerto Rico only)
c) Bottom of the lowest horizontal structural member (V Zones only)	N/A	<input checked="" type="checkbox"/> feet <input type="checkbox"/> meters (Puerto Rico only)
d) Attached garage (top of slab)	N/A	<input checked="" type="checkbox"/> feet <input type="checkbox"/> meters (Puerto Rico only)
e) Lowest elevation of machinery or equipment servicing the building (Describe type of equipment and location in Comments)	N/A	<input checked="" type="checkbox"/> feet <input type="checkbox"/> meters (Puerto Rico only)
f) Lowest adjacent (finished) grade next to building (LAG)	2.6	<input checked="" type="checkbox"/> feet <input type="checkbox"/> meters (Puerto Rico only)
g) Highest adjacent (finished) grade next to building (HAG)	2.7	<input checked="" type="checkbox"/> feet <input type="checkbox"/> meters (Puerto Rico only)
h) Lowest adjacent grade at lowest elevation of deck or stairs, including structural support	N/A	<input checked="" type="checkbox"/> feet <input type="checkbox"/> meters (Puerto Rico only)

SECTION D - SURVEYOR, ENGINEER, OR ARCHITECT CERTIFICATION

This certification is to be signed and sealed by a land surveyor, engineer, or architect authorized by law to certify elevation information. I certify that the information on this Certificate represents my best efforts to interpret the data available. I understand that any false statement may be punishable by fine or imprisonment under 18 U.S. Code, Section 1001. Check here if comments are provided on back of form. Were latitude and longitude in Section A provided by a licensed land surveyor? Yes No

Certifier's Name **FRANK J. ERNST** License Number **NJPLS LIC. No. 28308**

Title **LAND SURVEYOR** Company Name **COASTAL SURVEYING COMPANY**

Address **619 RIVERSIDE DRIVE** City **BAYVILLE** State **NJ** ZIP Code **08721**

Signature *Frank J. Ernst* Date **5-6-12** Telephone **732-773-1948**

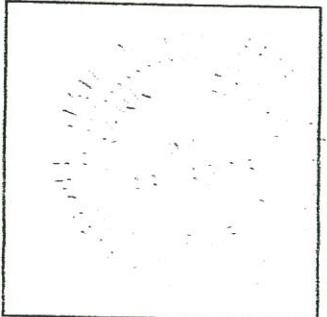

Building Street Address (including Apt., Unit, Suite, and/or Bldg. No.) or P.O. Route and Box No. 117 BONITA ROAD	For Insurance Company Use: Policy Number
City OCEAN TWP.State NJ ZIP Code 08758	Company NAIC Number

SECTION D - SURVEYOR, ENGINEER, OR ARCHITECT CERTIFICATION (CONTINUED)

Copy both sides of this Elevation Certificate for (1) community official, (2) insurance agent/company, and (3) building owner.

Comments 1. DWELLING BUILT ON CRAWL SPACE FOUNDATION WITH FOUR OPENING ONE STANDARD VENT AMD THREE BLOCKS ON SIDE
 2. DETACHED GARAGE WITH SLAB FLOOR AT ELEVATION 3.07'
 3. UTILITIES ON FINISH FLOOR OF DWELLING NO UTILITIES FOUND IN CRAWL SPACE

Signature Date 5-6-12 Check here if attachments

SECTION E - BUILDING ELEVATION INFORMATION (SURVEY NOT REQUIRED) FOR ZONE AO AND ZONE A (WITHOUT BFE)

For Zones AO and A (without BFE), complete Items E1-E5. If the Certificate is intended to support a LOMA or LOMR-F request, complete Sections A, B, and C. For Items E1-E4, use natural grade, if available. Check the measurement used. In Puerto Rico only, enter meters.

- E1. Provide elevation information for the following and check the appropriate boxes to show whether the elevation is above or below the highest adjacent grade (HAG) and the lowest adjacent grade (LAG).
 - a) Top of bottom floor (including basement, crawlspace, or enclosure) is _____ feet meters above or below the HAG.
 - b) Top of bottom floor (including basement, crawlspace, or enclosure) is _____ feet meters above or below the LAG.
- E2. For Building Diagrams 6-9 with permanent flood openings provided in Section A Items 8 and/or 9 (see pages 8-9 of Instructions), the next higher floor (elevation C2.b in the diagrams) of the building is _____ feet meters above or below the HAG.
- E3. Attached garage (top of slab) is _____ feet meters above or below the HAG.
- E4. Top of platform of machinery and/or equipment servicing the building is _____ feet meters above or below the HAG.
- E5. Zone AO only: If no flood depth number is available, is the top of the bottom floor elevated in accordance with the community's floodplain management ordinance? Yes No Unknown. The local official must certify this information in Section G.

SECTION F - PROPERTY OWNER (OR OWNER'S REPRESENTATIVE) CERTIFICATION

The property owner or owner's authorized representative who completes Sections A, B, and E for Zone A (without a FEMA-issued or community-issued BFE) or Zone AO must sign here. *The statements in Sections A, B, and E are correct to the best of my knowledge.*

Property Owner's or Owner's Authorized Representative's Name _____

Address _____ City _____ State _____ ZIP Code _____

Signature _____ Date _____ Telephone _____

Comments _____

SECTION G - COMMUNITY INFORMATION (OPTIONAL)

The local official who is authorized by law or ordinance to administer the community's floodplain management ordinance can complete Sections A, B, C (or E), and G of this Elevation Certificate. Complete the applicable item(s) and sign below. Check the measurement used in Items G8 and G9.

- The information in Section C was taken from other documentation that has been signed and sealed by a licensed surveyor, engineer, or architect who is authorized by law to certify elevation information. (Indicate the source and date of the elevation data in the Comments area below.)
- A community official completed Section E for a building located in Zone A (without a FEMA-issued or community-issued BFE) or Zone AO.
- The following information (Items G4-G9) is provided for community floodplain management purposes.

G4. Permit Number _____	G5. Date Permit Issued _____	G6. Date Certificate Of Compliance/Occupancy Issued _____
-------------------------	------------------------------	---

- 3. This permit has been issued for: New Construction Substantial Improvement
- 4. Elevation of as-built lowest floor (including basement) of the building: _____ feet meters (PR) Datum _____
- 5. BFE or (in Zone AO) depth of flooding at the building site: _____ feet meters (PR) Datum _____
- 6. Community's design flood elevation _____ feet meters (PR) Datum _____

Local Official's Name _____ Title _____

Community Name _____ Telephone _____

Signature _____ Date _____

Comments _____

Check here if attachments

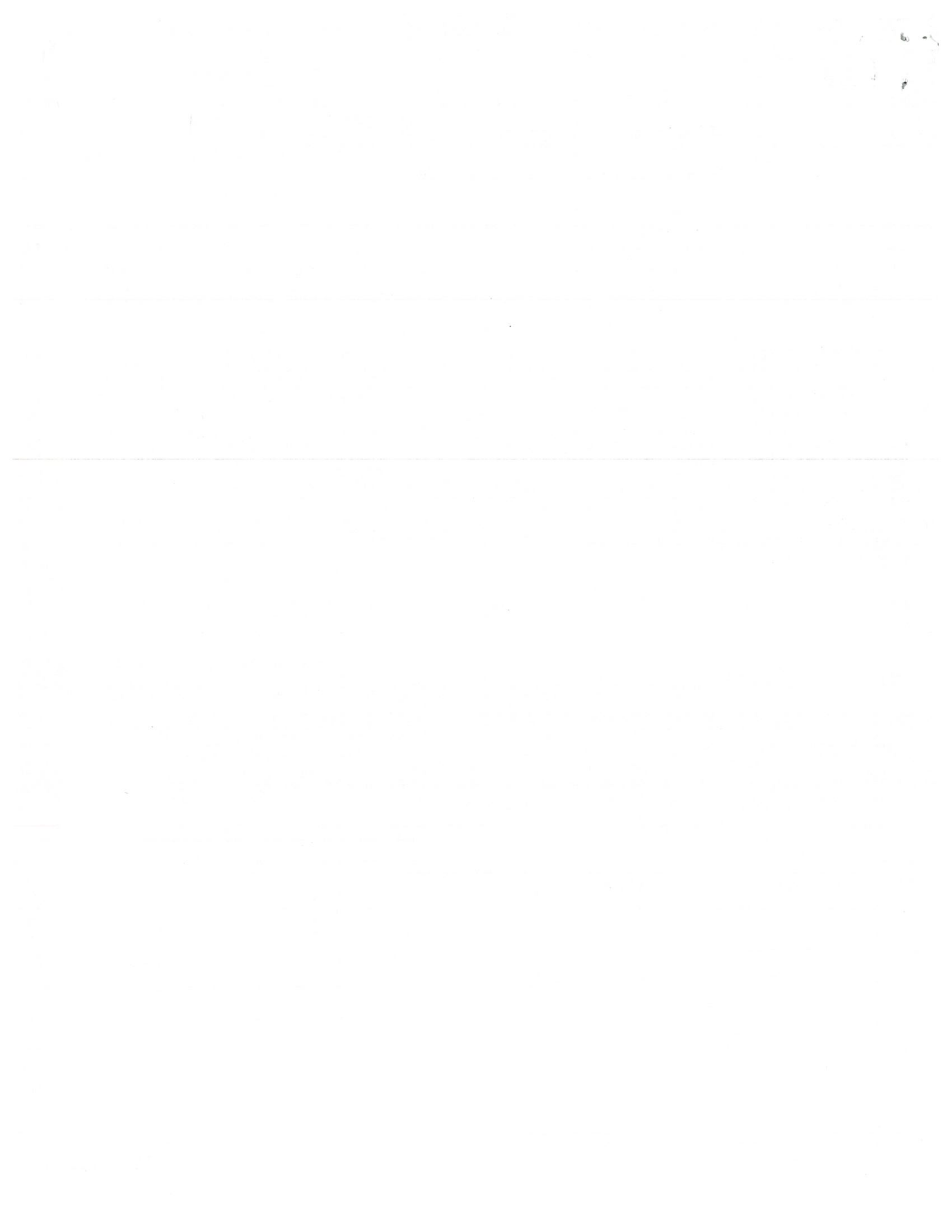

"TO ANY INSURER OF TITLE RELYING HEREON AND ANY PARTIES OF INTEREST HEREIN, IN CONSIDERATION OF THE FEE PAID FOR MAKING THIS SURVEY, I HEREBY CERTIFY TO ITS ACCURACY, EXCEPT SUCH EASEMENTS, IF ANY, THAT MAY BE LOCATED BELOW THE SURFACE OF THE LANDS OR ON THE SURFACE OF THE LANDS THAT ARE NOT VISIBLE) AS AN INDUCEMENT FOR ANY INSURER OF TITLE TO INSURE THE TITLE TO THE LANDS AND PREMISES SHOWN HEREON. THIS RESPONSIBILITY AND LIABILITY SHALL BE LIMITED TO THE CURRENT MATTER AS OF THE DATE OF THIS SURVEY AND SHALL BE LIMITED TO ONLY THE PARTIES OF INTEREST AS SHOWN ON THE CERTIFICATION HEREIN. IF THIS SURVEY IS USED IN CONJUNCTION WITH A SURVEY AFFIDAVIT FOR THE TRANSFER OF TITLE, ALL LIABILITY SHALL BE WAIVED AND ALL RIGHTS TO ALL PARTIES OF INTEREST SHALL BECOME NULL AND VOID. NO LIABILITY SHALL BE ASSUMED FOR ANY EASEMENTS, DEDICATIONS AND OR INSTRUMENTS NOT SUPPLIED PRIOR TO CLOSING. THE RIGHT SHALL BE RESERVED TO REVIEW ANY SUCH INSTRUMENTS AND TO MAKE SUCH EXCEPTIONS AND OR REVISIONS AS A REVIEW MAY WARRANT.

OFFSETS AS SHOWN HEREON ARE NOT TO BE USED AS A BASIS FOR CONSTRUCTION OF FENCES OR OTHER PERMANENT STRUCTURES.

THIS SURVEY IS NOT FOR CONSTRUCTION PURPOSES.

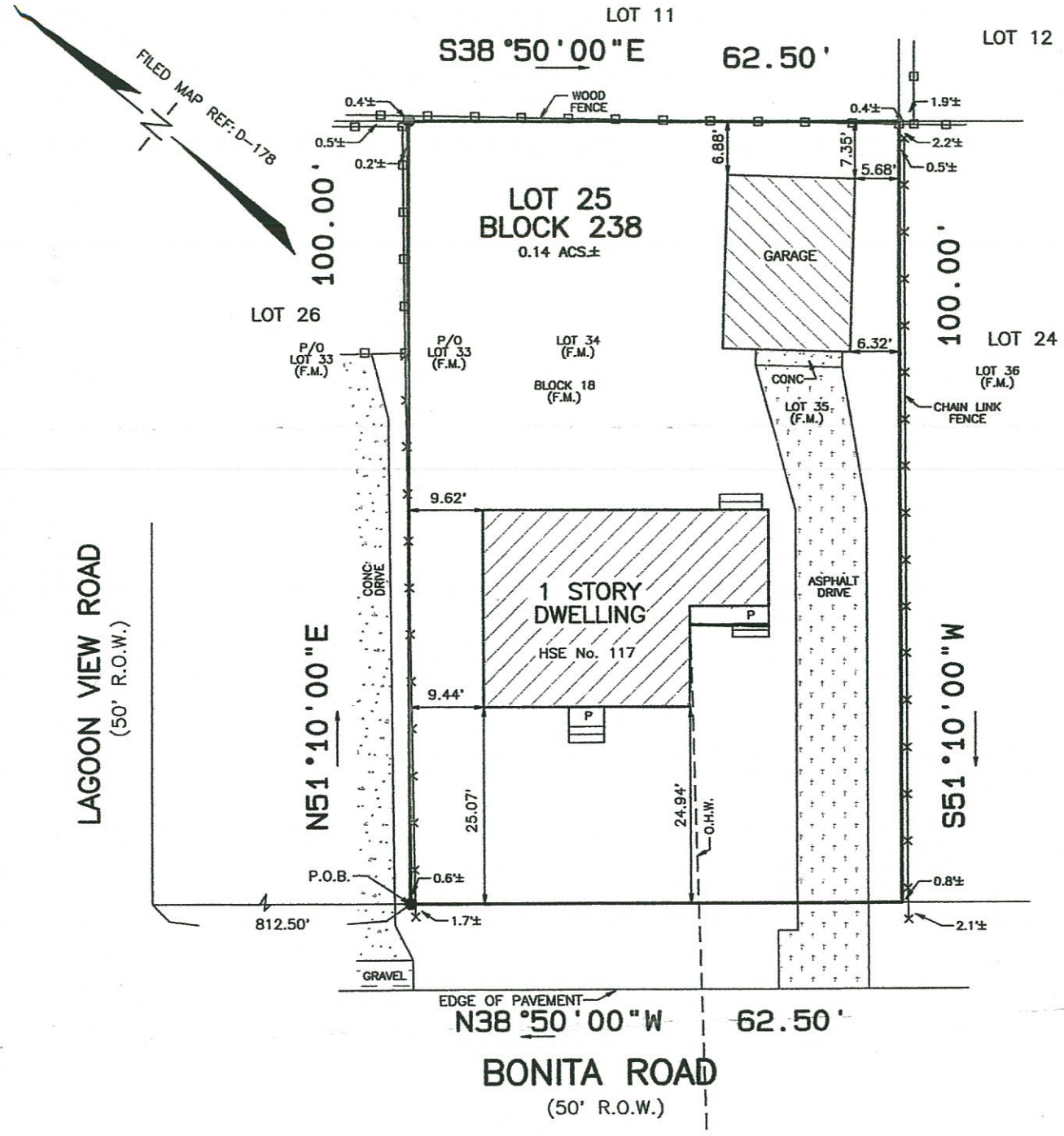

THIS SURVEY IS CERTIFIED TO ONLY:
 DAWN CERILLO
 GUARDIAN TITLE AGENCY OF OCEAN COUNTY, LLC

 LARRY CERILLO
 MARC SPIELBERG, ESQUIRE

DEED DESCRIPTION:
 BEING KNOWN AS PART OF LOT 33 AND ALL OF LOTS 34 AND 35 IN BLOCK 18 AS SHOWN ON A MAP ENTITLED, "SECTION A-3, BARNEGAT BEACH DEVELOPMENT CO., INC., OCEAN TWP., OCEAN CO., NEW JERSEY," AND FILED IN THE OCEAN COUNTY CLERK'S OFFICE ON OCTOBER 10, 1939 AS MAP No. D-178.

A.K.A. LOT 25 IN BLOCK 238 AS SHOWN ON THE OFFICIAL TAX MAPS OF THE TOWNSHIP OF OCEAN, OCEAN COUNTY, NEW JERSEY.

DEED REFERENCE:
 BOOK 13115-1719

A WRITTEN WAIVER AND DIRECTION NOT TO SET CORNER MARKERS HAS BEEN OBTAINED FROM THE ULTIMATE RECORD PROPRIETOR TO

NOTE: NO ATTEMPT WAS MADE OR LIABILITY IS ASSUMED TO DETERMINE IF ANY PORTION OF THIS PROPERTY IS CLAIMED BY THE STATE OF NEW JERSEY AS TIDELANDS.

THIS SURVEY IS SUBJECT TO CONDITIONS WHICH AN ACCURATE

